FRENCH TOAST®

Back-to-School 2020

French Toast Refresh: The Future of Schoolwear



September 23, 2019

French Toast Refresh

THE FUTURE OF SCHOOLWEAR











FIND YOUR FAVORITES

Product Features	4-5
Assortment/Color Palatte	5
Girls Size Chart	6-7
Boys Size Chart	8-9

GIRLS

Polos	10-13
Woven Tops	14-15
Sweaters	16
Shorts	17
Pants	18-21
Scooters	22-25
Jumpers/Dresses	27-29
Activewear	30-31
Blazers	32

WOMENS 33-35

BOYS

Polos	36-38
Woven Tops	39
Sweaters	40
Shorts	41-42
Pants	43-47
Activewear	48-49
Jackets & Outerwear	50

MENS 51-53

ACCESSORIES 54

FRENCHTOASTDIRECT.COM Easy 24/7 online access • Review Catalog • Create Order • Check Inventory • Track Order Status | For more information about B2B, contact your sales rep or call 1.888.557.2466

FRENCH TOAST®

French Toast is the #1 brand in schoolwear. A school-centric, national brand, French Toast delivers comfort that lasts. We do this with great versatile product, outstanding service and an unmatched connection to America's schools. We partner with families by offering school uniforms, basics and casual styles that every kid needs every day.





GET SMART!

With plenty of gold stars and top reviews, our schoolwear offers Best-in-Class performance in clothing that is comfortable and durable.

50 WASH TESTED
Our products last wash after wash.

POWER KNEES ™
Extra strength where they need it most.

STRETCH
Super soft fabric they will love all day.

EXPANDABLE COLLAR
Extra room for comfort

WRINKLE NO MORE ™
Fabric for easy care.

MOISTURE WICKING FABRIC
Keeps moisture out leaving them cool and comfortable.

ADJUSTABLE WAIST
The best fit and room for them to grow.

ASSORTMENT

GIRLS

PRE-PACK	SIZE	ASSORTMENT
MA	2T-4T	4-10-10
UA	4-6X	4-6-8-6
XA	7-14	4-6-6-4-4
XD	16-20	10-8-6
UU	XS-S	10-14
UB	M-XL	10-8-6
XXL	XXL	12
SLIM / PLUS		
UV	4S-6XS	4-6-8-6
GA	7S-14S	4-6-6-4-4
XG	M(10/12P)-XXL(18/20P)	6-8-10
XH	10.5-20.5	2-2-4-6-6-4
XJ (TOP)	42-46	5-4-3
GK (BOTTOM)	38P-42P	4-4-4

BOYS

PRE-PACK	SIZE	ASSORTMENT
BA	2T-4T	4-10-10
CA	4-7	4-6-8-6
HB	8-14	6-6-6-6
HJ	16-20	10-8-6
CC	XS-S	8-16
CB	M-XL	6-10-8
XXL	XXL	12
SLIM / HUSKY		
CB	4S-7S	4-6-8-6
HC	8S-14S	6-6-6-6
JB	M(10/12H)-XL(18/20H)	6-8-10
HK	10H-20H	2-2-4-6-6-4
JN (TOP)	LH-2XLH	4-4-4
JK (BOTTOM)	36H-40H	4-4-4

WOMEN

	SIZE	BY SIZE
KNIT TOP	XS, S, M, L, XL	6
BLAZER	2, 4, 6, 8, 10, 12, 14, 16	6
BOTTOM	2, 4, 6, 8, 10, 12, 14, 16	6

MEN

	SIZE	BY SIZE
TOP	S, M, L, XL, 2XL	6
BLAZER	36, 38, 40, 42	6
WVN PANT	Waist: 28, 30 ,32, 36, 38 Inseam: 30, 32, 34	6
WVN SHORT	W28, W30, W32, W34, W36, W38	6
KNIT SHORT	S, M, L, XL, 2XL	6

PASS WITH **FLYING COLORS**

Our cool school color palatte from classic core colors to back-to-school brights and glad about plaid.

Classic core school colors



E = NAVY | A = WHITE | N = RED | J = HEATHER GRAY | F = BLACK | G = KHAKI | B = LIGHT BLUE

Back-to-school brights

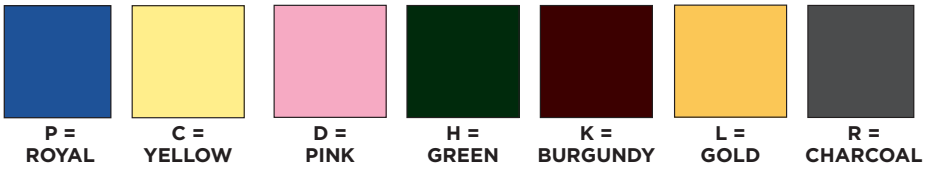

P = ROYAL | C = YELLOW | D = PINK | H = GREEN | K = BURGUNDY | L = GOLD | R = CHARCOAL

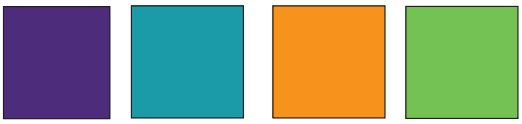

S = PURPLE | T = TEAL | V = ORANGE | Z = LIME GREEN

Glad for plaids



B1 = BURGUNDY | G1 = BLUE & GOLD



C1 = GREEN | F1 = BLUE & RED



J1 = NAVY & RED

HOW DOES SHE MEASURE UP?

To ensure the perfect fit, these size charts provide height, weight, chest and waist measurements for girls. Use the guidelines for the most accurate measurements.



Height
Measure your child without shoes, feet together and back to the wall. Place tape measure from the floor to the top of the head.

Chest
Place tape measure under your child's arm and around the fullest part of the chest. Tape should be comfortably loose.

Waist
Measure your child in underwear. At the natural waistline, place one finger in between the tape and your child's body.

Girls

Tops

SIZE	AGE	HEIGHT	WEIGHT	CHEST	WAIST
Pre-K (2T-4T)	2T	Pre-K	35" - 36"	25 - 28	20 ½"	21"
	3T		37" - 38"	29 - 32	21"	21 ½"
	4T		39" - 41"	33 - 36	22"	22"
XS (4/5)	4	3 - 4yr	39" - 41"	33 - 36	22"	22"
	5	4 - 5yr	42" - 44"	37 - 40	23"	22 ½"
S (6/6X)	6	5 - 6yr	45" - 46"	41 - 46	24"	23"
	6X	6yr	47" - 48"	47 - 50	25"	23 ½"
M (7/8)	7	6 - 7 yr	49" - 50"	51 - 55	26"	23 ½"
	8	7 - 8 yr	51" - 52"	56 - 63	27"	24 ¼"
L (10/12)	10	9 - 10 yr	53" - 55"	64 - 74	28 ½"	25"
	12	11 - 12 yr	56" - 58"	75 - 84	30"	26"
XL (14/16)	14	12 - 13 yr	59" - 61"	88 - 97	31 ½"	28"
	16	14 yr & up	62" - 64"	98 & up	33"	30"
XXL (18/20)	18		65" - 66"		35 ½"	32"
	20		67" - 68"		37 ½"	34"

Girls Slim

Bottoms

SIZE	AGE	HEIGHT	WAIST	HIP	INSEAM
4S	3 - 4 yr	38" - 40"	19 ½"	22 ¼"	17"
5S	4 - 5 yr	41" - 43"	20"	22 ¾"	18 ¾"
6S	5 - 6 yr	44" - 46"	20 ½"	23 ¼"	20 ¼"
6XS	6 yr	46" - 47"	21"	23 ¾"	22"
7S	6 - 7 yr	48" - 49"	21 ¼"	24"	23"
8S	7 - 8 yr	50" - 52"	22"	25"	25"
10S	9 - 10 yr	53" - 55"	23"	26 ½"	26"
12S	11 - 12 yr	56" - 58"	24"	28"	27"
14S	12 - 13 yr	59" - 60"	25"	29 ½"	29"

Womens

Tops

SIZE	CHEST	WAIST
XS	34"	27 ¾"
S	36 ¼"	29 ½"
M	38 ¾"	32 ¼"
L	42"	36"
XL	45"	41"
2XL	47"	43 ¼"
3XL	49"	45 ½"

Bottoms

SIZE	WAIST	HIP
0	25 ¾"	34"
2	26 ¾"	35 ¼"
4	27 ¾"	36 ½"
6	28 ½"	37 ½"
8	29 ½"	38 ½"
10	30 ½"	39 ½"
12	32 ¼"	41"
14	34"	42 ½"
16	36"	44 ½"
18	41"	47"
20	43 ¼"	49"
22	45 ½"	51"

Bottoms

	SIZE	AGE	HEIGHT	WEIGHT	WAIST	HIP	INSEAM
Pre-K (2T-4T)	2T	Pre-K	35" - 36"	25 - 28	21"	21"	14"
	3T		37" - 38"	29 - 32	21 ½"	22"	16"
	4T		39" - 41"	33 - 36	22"	23"	17"
XS (4/5)	4	3 - 4yr	39" - 41"	33 - 36	22"	23"	17"
	5	4 - 5yr	42" - 44"	37 - 40	22 ½"	24"	19"
S (6/6X)	6	5 - 6yr	45" - 46"	41 - 46	23"	25"	20 ¼"
	6X	6yr	47" - 48"	47 - 50	23 ½"	25 ¾"	22"
M (7/8)	7	6 - 8 yr	49" - 50"	51 - 55	23 ½"	27 ½"	23"
	8	7 - 8 yr	51" - 52"	56 - 63	24 ¼"	28 ½"	24 ½"
L (10/12)	10	9 - 10 yr	53" - 55"	64 - 74	25"	30"	26"
	12	11 - 12 yr	56" - 58"	75 - 84	26"	32"	27"
XL (14/16)	14	12 - 13 yr	59" - 61"	88 - 97	28"	34"	29"
	16	14 yr & up	62" - 64"	98 & up	30"	36"	29 ½"
XXL (18/20)	18		65" - 66"		32"	38"	29 ½"
	20		67" - 68"		34"	40"	29 ½"

Dresses

	SIZE	AGE	HEIGHT	WEIGHT	CHEST	WAIST	HIP
Pre-K (2T-4T)	2T	Pre-K	35" - 36"	25 - 28	20 ½"	21"	21"
	3T		37" - 38"	29 - 32	21"	21 ½"	22"
	4T		39" - 41"	33 - 36	22"	22"	23"
XS (4/5)	4	3 - 4yr	39" - 41"	33 - 36	22"	22"	23"
	5	4 - 5yr	42" - 44"	37 - 40	23"	22 ½"	24"
S (6/6X)	6	5 - 6yr	45" - 46"	41 - 46	24"	23"	25"
	6X	6yr	47" - 48"	47 - 50	25"	23 ½"	25 ¾"
M (7/8)	7	6 - 8 yr	49" - 50"	51 - 55	26"	23 ½"	27 ½"
	8	7 - 8 yr	51" - 52"	56 - 63	27"	24 ¼"	28 ½"
L (10/12)	10	9 - 10 yr	53" - 55"	64 - 74	28 ½"	25"	30"
	12	11 - 12 yr	56" - 58"	75 - 84	30"	26"	32"

Girls Plus

Tops

	SIZE	AGE	CHEST	WAIST
M (10/12P)	10 ½	9 - 10 yr	30"	28 ½"
	12 ½	11 - 12 yr	32"	30"
L (14/16P)	14 ½	12 - 13 yr	33 ½"	32"
	16 ½	14 yr & up	35	34"
XL (18/20P)	18 ½		36 ½"	35 ½"
	20 ½		38"	37"

Bottoms

	SIZE	AGE	HEIGHT	WAIST	HIP	INSEAM
M (10/12P)	10 ½	9 - 10 yr	53" - 55"	28 ½"	33"	25 ½"
	12 ½	11 - 12 yr	56" - 58"	30 ½"	34"	27"
L (14/16P)	14 ½	12 - 13 yr	59" - 60"	32"	36"	28 ½"
	16 ½	14 yr & up	61" - 63"	34"	37 ½"	29"
XL (18/20P)	18 ½		64" - 65"	35 ½"	39"	29"
	20 ½		65" - 66"	37"	40 ½"	29"
	38		64" - 67"	38"	41 ½"	29"
	40			40"	43 ½"	29"
	42			42"	45 ½"	29"

Blazer

SIZE	CHEST	WAIST
0	32"	25 ¾"
2	33"	26 ¾"
4	34'	27 ¾"
6	35 ¼"	28 ½"
8	36 ¼"	29 ½"
10	37 ¼"	30 ½"
12	38 ¾"	32 ¼"
14	40 ¾"	34"
16	42"	36"

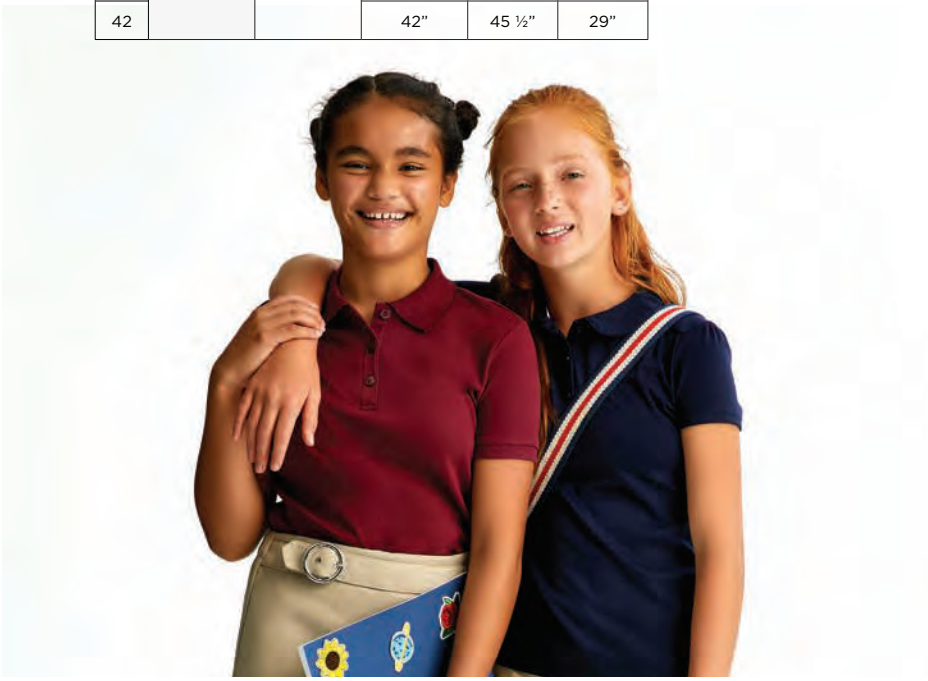

Boys

Tops

	SIZE	AGE	HEIGHT	WEIGHT	CHEST	WAIST
Pre-K (2T-4T)	2T	Pre-K	35" - 36"	25 - 28	20 ½"	21"
	3T		37" - 38"	29 - 32	21"	21 ½"
	4T		39" - 41"	33 - 36	22"	22"
XS (4/5)	4	3 - 4yr	39" - 41"	33 - 37	22"	22"
	5	4 - 5yr	42" - 44"	38 - 42	23"	22 ½"
S (6/7)	6	5 - 6yr	45" - 46 ½"	43 - 48	24"	23"
	7	6 - 7 yr	47" - 49 ½"	49 - 57	25 ½"	23 ½"
M (8)	8	7 - 8 yr	50" - 52"	58 - 67	26 ½"	24 ½"
L (10/12)	10	9 - 10 yr	53" - 55 ½"	68 - 77	27 ½"	25 ½"
	12	11 - 12 yr	56" - 58 ½"	78 - 87	28 ½"	26 ½"
XL (14/16)	14	12 - 13 yr	59" - 61 ½"	88 - 97	30 ½"	28"
	16	14 yr & up	62" - 64"	98 & up	32"	29 ½"
XXL (18/20)	18		65" - 66 ½"		33 ½"	31"
	20		67" - 69"		35"	32 ½"

Bottoms

	SIZE	AGE	HEIGHT	WEIGHT	WAIST	HIP	INSEAM
Pre-K (2T-4T)	2T	Pre-K	36" - 38"	25 - 28	21"	21"	14"
	3T		37" - 38"	29 - 32	21 ½"	22"	16"
	4T		39" - 41"	33 - 36	22"	23"	17"
XS (4/5)	4	3 - 4yr	39" - 41"	33 - 37	22"	23"	17"
	5	4 - 5yr	42" - 44"	38 - 42	22 ½"	24"	19"
S (6/7)	6	5 - 6yr	45" - 46 ½"	43 - 48	23"	25"	20"
	7	6 - 7 yr	47" - 49 ½"	49 - 57	23 ½"	26 ½"	23 ¼"
M (8)	8	7 - 8 yr	50" - 52"	50 - 67	24 ½"	27 ¾"	24 ¼"
L (10/12)	10	9 - 10 yr	53" - 55 ½"	68 - 77	25 ½"	29"	25 ½"
	12	11 - 12 yr	56" - 58 ½"	78 - 87	26 ½"	30 ½"	28"
XL (14/16)	14	12 - 13 yr	59" - 61 ½"	88 - 97	28"	32"	29 ¾"
	16	14 yr & up	62" - 64"	98 & up	29 ½"	33 ½"	31"
XXL (18/20)	18		65" - 66 ½"		31"	35"	31 ¼"
	20		67" - 69"		32 ½"	36 ½"	31 ¾"

Boys Husky

Tops

	SIZE	AGE	HEIGHT	CHEST	WAIST
M (10/12H)	10H	9 - 10 yr	52" - 55"	29 ½"	29"
	12H	11 - 12 yr	56" - 58"	30 ½"	30 ½"
XL (14/16H)	14H	12 - 13 yr	59" - 61"	32 ½"	32"
	16H	14 yr & up	62" - 63"	34"	33 ½"
XL (18/20H)	18H		64" - 65 1/2"	35 ½"	35"
	20H		66" - 68"	37"	36 ½"

Bottoms

	SIZE	AGE	HEIGHT	WAIST	HIP	INSEAM
M (10/12H)	10H	9 - 10 yr	52" - 55"	29"	31 ½"	25 ¼"
	12H	11 - 12 yr	56" - 58"	30 ½"	33"	27"
L (14/16H)	14H	12 - 13 yr	59" - 61"	32"	34 ½"	28 ½"
	16H	14 yr & up	62" - 63"	33 ½"	36"	29 ¾"
XL (18/20H)	18H		64" - 65 ½"	35"	37 ½"	30 ¾"
	20H		66" - 68"	36 ½"	39"	31 ½"

Mens

Tops

SIZE	CHEST	WAIST
S	34" - 36"	28 ½" - 31"
M	38" - 40"	32 - 35"
L	42" - 44"	36" - 39"
XL	46" - 48"	40" - 43"
2XL	50" - 52"	44" - 47"
3XL	54" - 56"	48 - 51"
4XL	58" - 60"	52" - 54"
5XL	62" - 64"	55" - 57"

Woven Bottoms

SIZE	WAIST	HIP	INSEAM
28	28"	33 ½"	30, 32, 34
30	30"	35 ½"	30, 32, 34
32	32"	37 ½"	30, 32, 34
34	34"	39 ½"	30, 32, 34"
36	36"	41 ½"	30, 32, 34
38	38"	43"	30, 32, 34
40	40"	44 ½"	30, 32, 34
42	42"	46"	30, 32, 34
44	44"	47 ½"	30, 32, 34
46	46"	49"	30, 32, 34
48	48"	49"	30, 32, 34

Knit Bottoms

SIZE	WAIST	HIP	INSEAM
S	28 ½"- 31"	33 ½" - 36"	30
M	32" - 35"	37" - 40"	30
L	36" - 39"	41" - 43"	30
XL	40" - 43"	44" - 46"	30
2XL	44" - 47"	47" - 49"	30

Blazer

SIZE	CHEST	WAIST
36	36"	30 ½"
38	38"	32 ½"
40	40"	34 ½"
42	42"	36 ½"
44	44"	38 ½"
46	46"	41 ½"
48	48"	43 ½"
50	50"	46 ½"

HOW DOES HE **MEASURE UP?**

To ensure the perfect fit, these size charts provide height, weight, chest and waist measurements for boys. Use the guidelines for the most accurate measurements.



Height
Measure your child without shoes, feet together and back to the wall. Place tape measure from the floor to the top of the head.

Chest
Place tape measure under your child's arm and around the fullest part of the chest. Tape should be comfortably loose.

Waist
Measure your child in underwear. At the natural waistline, place one finger in between the tape and your child's body.



SA9423 S/S Picot Collar Interlock Polo

Cotton/Poly Interlock

POLY BAG

SA9423	A	B	C	D	E	F	H	J	K	L	N	P	S	V	MSRP
MA (2T-4T)	S	S	S	•	S		•		•	•	S				$16.00
UU (XS-S)	S	S	S	•	S	S	S	•	S	•	S	•	•	•	$18.00
UB (M-XL)	S	S	S	•	S	S	S	•	S	•	S	•	•	•	$18.00
XXL	S	S	S	S	S	S	S	S	S	S	S	S	S	S	$18.00
XG (PLUS)	S	S	S		S	•	•	•	•	•	•	•	•		$20.00

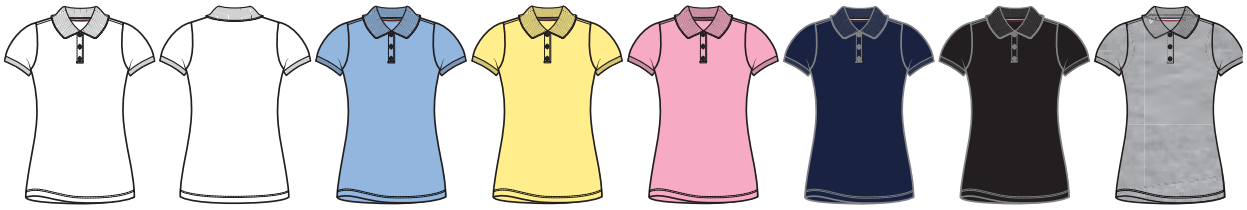

A WHITE | B LT. BLUE | C YELLOW | D PINK | E NAVY | F BLACK | J LIGHT HEATHER GREY



H HUNTER GREEN | K BURGUNDY | L GOLD | N RED | P ROYAL | S PURPLE | V ORANGE

SA9403 S/S Stretch Piqué Polo

Cotton/Elastane Piqué

available in WOMENS p. 34

POLY BAG

SA9403	A	B	C	E	F	H	K	L	N	MSRP
UU (XS-S)	S	S	•	S	•	•	•	•	S	$18.00
UB (M-XL)	S	S	•	S	•	•	•	•	S	$18.00
XXL	S	S		S						$18.00
XG (PLUS)	•	•		•	•	•	•	•	•	$20.00



A WHITE | B LT. BLUE | C YELLOW | E NAVY



F BLACK | H HUNTER GREEN | K BURGUNDY | L GOLD | N RED

SA9519 S/S Peter Pan Collar Polo

Cotton/Poly Interlock

SA9519	A	E	N	MSRP
MA (2T-4T)	•	•	•	$16.00
UU (XS-S)	•	•	•	$18.00
UB (M-XL)	•	•	•	$18.00

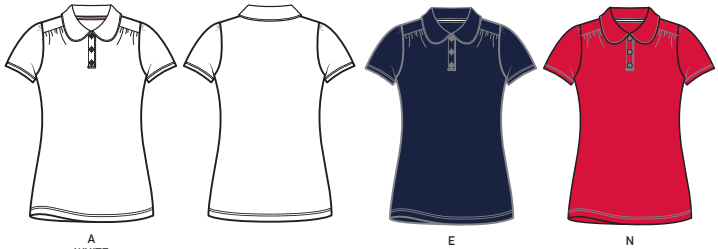

A WHITE | E NAVY | N RED

SA9424 L/S Picot Collar Interlock Polo

Cotton/Poly Interlock

POLY BAG

SA9424	A	B	C	D	E	F	H	K	L	N	MSRP
MA (2T-4T)	S	S	•	•	S					S	$18.00
UU (XS-S)	S	S	S	•	S	•	•	S	•	S	$20.00
UB (M-XL)	S	S	S	•	S	•	•	S	•	S	$20.00
XXL	S	S	S		S			S		S	$20.00
XG (PLUS)	S	•	•	•	•	•	•	•	•	•	$22.00



A WHITE | B LT. BLUE | C YELLOW | D PINK



E NAVY | F BLACK | H HUNTER GREEN | K BURGUNDY | L GOLD | N RED

SA9432 S/S Puff Sleeve Polo with Rhinestone Buttons

Cotton/Poly Jersey

SA9432	A	B	E	K	N	MSRP
MA (2T-4T)	•	•	•			$18.00
UU (XS-S)	•	•	•	•	•	$20.00
UB (M-XL)	•	•	•	•	•	$20.00
XG (PLUS)	•					$22.00



A WHITE | B LT. BLUE | E NAVY | K BURGUNDY | N RED



SLEEVE BUTTON DETAIL

SA9556 S/S Bow Pocket Polo

Cotton/Poly Jersey

SA9556	A	B	E	N	MSRP
MA (2T-4T)	•	•	•	•	$16.00
UU (XS-S)	•	•	•	•	$18.00
UB (M-XL)	•	•	•	•	$18.00

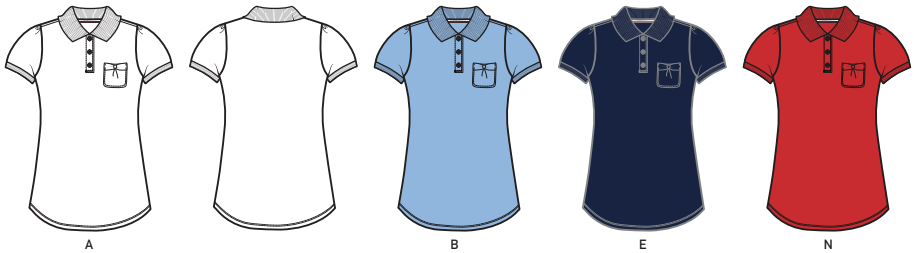

A WHITE | B LT. BLUE | E NAVY | N RED

All styles are imported. Machine wash. • = Available by assortment. S = Available by size and assortment.



GIRLS **POLOS**

SA9564 S/S Sport Polo

Poly Interlock with Wicking

SA9564	A	E	N	MSRP
UU (XS-S)	•	•	•	$20.00
UB (M-XL)	•	•	•	$20.00
XXL	SX	SX	SX	$20.00



A
WHITE

E
NAVY

N
RED



RUCHED DETAIL

SA9569 Bow Sleeve Polo

Cotton/Poly Jersey

NEW ITEM

SA9569	A	E	N	MSRP
UU (XS-S)	•	•	•	$18.00
UB (M-XL)	•	•	•	$18.00



A
WHITE

E
NAVY

N
RED



SLEEVE DETAIL

SE9383 S/S Modern Peter Pan Collar Shirt

Cotton/Poly Poplin

POLY BAG

SE9383	A	B	C	D	MSRP
MA (2T-4T)	S	S	S	•	$14.00
UA (4-6X)	S	S	S	S	$16.00
XA (7-14)	S	S	S	S	$16.00
XD (16-20)	S	S	S	S	$16.00
XH (PLUS)	S	S	•	•	$20.00
XJ (42-46)	S	•	•	•	$20.00

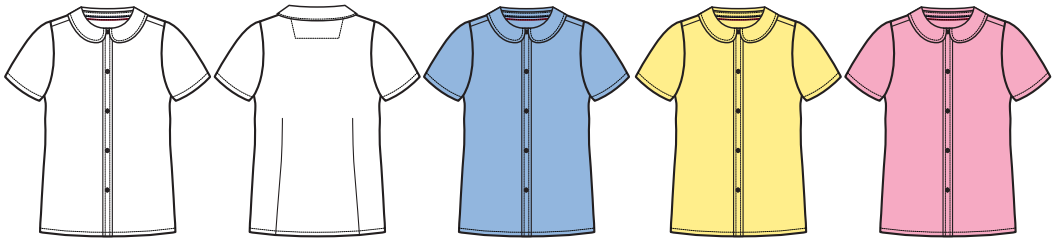

A WHITE | B LT. BLUE | C YELLOW | D PINK

SE9384 L/S Modern Peter Pan Collar Shirt

Cotton/Poly Poplin

POLY BAG

SE9384	A	B	C	MSRP
MA (2T-4T)	S	S	S	$16.00
UA (4-6X)	S	S	S	$18.00
XA (7-14)	S	S	S	$18.00
XD (16-20)	S	S	S	$18.00
XH (PLUS)	S	•	•	$22.00
XJ (42-46)	S	•		$22.00

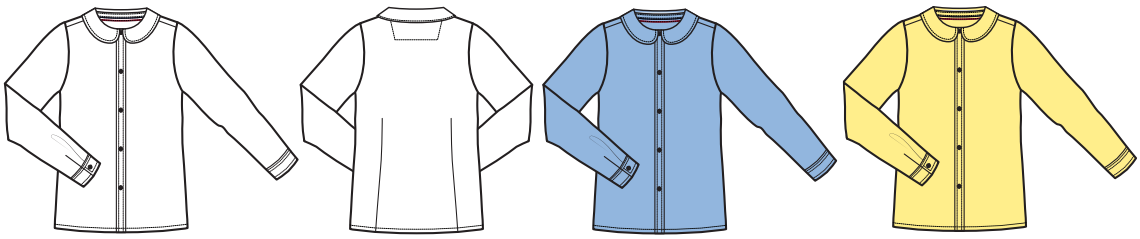

A WHITE | B LT. BLUE | C YELLOW

SE9374 S/S Pocket Shirt

Cotton/Poly Poplin

POLY BAG

SE9374	A	MSRP
UA (4-6X)	S	$16.00
XA (7-14)	S	$16.00
XD (16-20)	S	$16.00
XH (PLUS)	S	$20.00
XJ (42-46)	•	$20.00

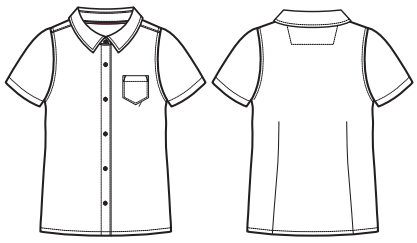

A WHITE

SE9284 S/S Oxford Shirt

Cotton/Poly Oxford

available in WOMENS p. 34

SE9284	A	B	MSRP
UA (4-6X)	S	•	$20.00
XA (7-14)	S	•	$20.00
XD (16-20)	S	•	$20.00
XH (PLUS)	•	•	$24.00
XJ (42-46)	•		$24.00

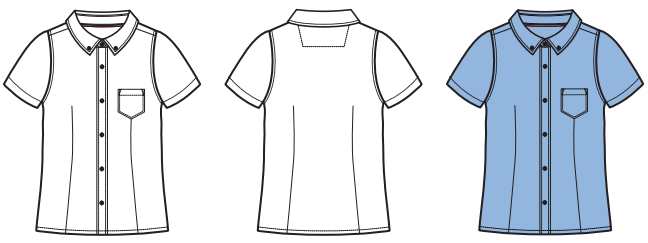

A WHITE | B LT. BLUE

All styles are imported. Machine wash. • = Available by assortment. S = Available by size and assortment.



GIRLS **WOVEN TOPS**

SE9287 L/S Oxford Shirt

Cotton/Poly Oxford

POLY BAG

SE9287	A	B	MSRP
UA (4-6X)	S	•	$22.00
XA (7-14)	S	•	$22.00
XD (16-20)	S	•	$22.00
XH (PLUS)	•		$26.00

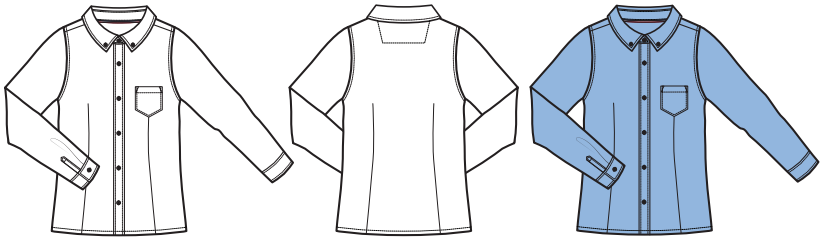

A
WHITE

B
LT. BLUE

SE9279 S/S Ribbon Bow Shirt

Cotton/Poly Poplin

SE9279	A	B	C	MSRP
MA (2T-4T)	•	•	•	$18.00
UA (4-6X)	•	•	•	$20.00
XA (7-14)	•	•	•	$20.00
XD (16-20)	•	•	•	$20.00

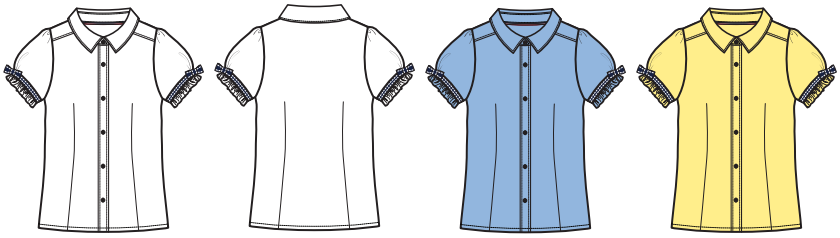

A
WHITE

B
LT. BLUE

C
YELLOW

SE9398 S/S Bow Shirt

Cotton/Poly Poplin

SE9398	A	MSRP
UA (4-6X)	•	$4.00
XA (7-14)	•	$4.25
XD (16-20)	•	$4.75

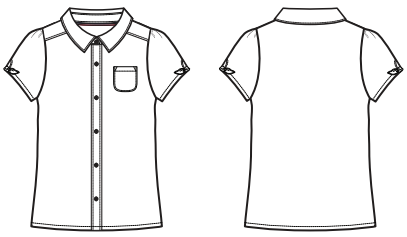

A
WHITE

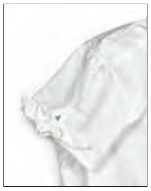

SLEEVE DETAIL



SWEATERS

SC9004 Anti-Pill Crewneck Cardigan
Acrylic

SC9004	E	F	H	K	N	MSRP
MA (2T-4T)	•					$30.00
UU (XS-S)	S	•	•	S	•	$32.00
UB (M-XL)	S	•	•	S	•	$32.00
XXL	S			S		$32.00
XG (PLUS)	•					$34.00



E
NAVY

F
BLACK



H
HUNTER GREEN

K
BURGUNDY

N
RED

SC9087 Zip-Front Pom Pom Sweater
Acrylic

SC9087	E	F	MSRP
UU (XS-S)	S	•	$32.00
UB (M-XL)	S	•	$32.00
XXL	S		$32.00



E
NAVY

F
BLACK

SC9232 Bow Pocket Cardigan
Cotton/Acrylic Blend

SC9232	E	MSRP
MA (2T-4T)	•	$30.00
UU (XS-S)	•	$32.00
UB (M-XL)	•	$32.00



E
NAVY

All styles are imported. Machine wash. • = Available by assortment. S = Available by size and assortment.

GIRLS **SHORTS**

SH9271 Bermuda Short

Cotton/Poly/Elastane, 7 oz. Twill

NEW ITEM

available in WOMENS p. 34

SH9271	E	G	F	J	MSRP
UA (4-6X)	S	S	•	•	$22.00
XA (7-14)	S	S	•	•	$22.00
XD (16-20)	S	S	•	•	$22.00
XH (PLUS)	S	S	•	•	$24.00

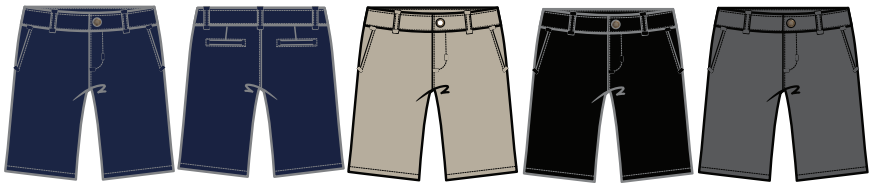

E NAVY | G KHAKI | F BLACK | J GRAY

SH9248 Knit Waistband Pull-On Short

Cotton/Poly/Elastane, 7 oz. Twill, **(Peach Finish)**

SH9248	E	G	MSRP
MA (2T-4T)	•	•	$18.00
UA (4-6X)	•	•	$20.00
XA (7-14)	•	•	$20.00
XD (16-20)	•	•	$20.00
XH (PLUS)	•	•	$22.00



E NAVY | G KHAKI

SH9112 Back Elastic Pull-On Short

Cotton/Poly, 6 oz. Twill

SH9112	E	G	MSRP
MA (2T-4T)	S	S	$18.00
UA (4-6X)	•	•	$20.00
XA (7-14)	•	•	$20.00
XD (16-20)	•	•	$20.00
XH (PLUS)	•	•	$22.00



E NAVY | G KHAKI

SH9268 2 Tab Short

Cotton/Poly/Elastane, 7 oz. Twill

NEW ITEM

SH9268	E	G	MSRP
UA (4-6X)	•	•	$22.00
XA (7-14)	•	•	$22.00
XD (16-20)	•	•	$22.00



E NAVY | G KHAKI



PANTS



SK9490 Straight Leg Pant

Cotton/Elastane, 7 oz. Twill, **(Peach Finish)**

available in WOMENS p. 35

SK9490	E	G	F	J	H	MSRP
UA (4-6X)	S	S	S	S	•	$28.00
UV (4-6X SLIM)	•	•				$28.00
XA (7-14)	S	S	S	S	•	$28.00
GA (7-14 SLIM)	•	•				$28.00
XD (16-20)	S	S	S	S	•	$28.00
XH (PLUS)	S	S	•	•	•	$32.00



E NAVY | G KHAKI | F BLACK | J GREY | H HUNTER GREEN

SK9405 Skinny Pant

Cotton/Elastane, 7 oz.

available in WOMENS p. 35

SK9405	E	G	F	J	MSRP
UA (4-6X)	S	S	S	S	$28.00
XA (7-14)	S	S	S	S	$28.00
XD (16-20)	S	S	S	S	$28.00
XH (PLUS)	•	•	•	•	$32.00



E NAVY | G KHAKI | F BLACK | J GREY

SK9502 Skinny 5-Pocket Knit Pant

Cotton/Poly/Elastane Ponte

SK9502	E	G	F	MSRP
UA (4-6X)	S	S	S	$28.00
XA (7-14)	S	S	S	$28.00
XD (16-20)	S	S	S	$28.00
XH (PLUS)	•	•		$32.00



E NAVY | G KHAKI | F BLACK

All styles are imported. Machine wash. • = Available by assortment. S = Available by size and assortment.

SK9551 Straight Leg Pull On Pant

Cotton/Poly, 7oz. Twill

NEW ITEM

SK9551	E	G	F	J	MSRP
MA (2T-4T)	S	S	S	•	$22.00
UA (4-6X)	S	S	S	•	$24.00
XA (7-14)	S	S	S	•	$24.00
XD (16-20)	S	S	S	•	$24.00
XH (PLUS)	S	S	•	•	$28.00



E NAVY | G KHAKI | F BLACK | J GREY

SK9514 Contrast Elastic Waist Pull-On Pant

Cotton/Poly/Elastane, 7 oz Twill, **(Peach Finish)**

SK9514	E	G	MSRP
MA (2T-4T)	•	•	$18.00
UA (4-6X)	•	•	$20.00
XA (7-14)	•	•	$20.00
XD (16-20)	•	•	$22.00
XH (PLUS)	•	•	$24.00



E NAVY | G KHAKI



WAIST DETAIL

SK9540 5-Pocket Pant

Cotton/Poly/Elastane, 7.2 oz Twill, **(Peach Finish)**

SK9540	E	G	MSRP
UA (4-6X)	•	•	$28.00
XA (7-14)	•	•	$32.00
XD (16-20)	•	•	$32.00
XH (PLUS)	•	•	$36.00



E NAVY | G KHAKI



PANTS

SK9548 Knit Waistband Pull On Pant

Cotton/Poly/Elastane, 7.2 oz Twill, **(Peach Finish)**

SK9548	E	G	MSRP
MA (2T-4T)	•	•	$22.00
UA (4-6X)	•	•	$24.00
XA (7-14)	•	•	$24.00
XD (16-20)	•	•	$24.00



E NAVY G KHAKI

SK9560 Straight Leg Belted Pant

Cotton/Elastine, 7 oz. Twill

NEW ITEM

SK9560	E	G	MSRP
UA (4-6X)	•	•	$32.00
XA (7-14)	•	•	$32.00
XD (16-20)	•	•	$32.00



E NAVY G KHAKI

SK9550 Skinny Leg Ankle Length Half Back Elastic W/ Hook & Eye Closure Pant

Poly Stretch & Wicking

NEW ITEM

SK9550	E	G	MSRP
UA (4-6X)	•	•	$28.00
XA (7-14)	•	•	$28.00
XD (16-20)	•	•	$28.00
XH (PLUS)	•	•	$32.00



E NAVY G KHAKI



All styles are imported. Machine wash. • = Available by assortment. S = Available by size and assortment.



SX9103 2-Tab Scooter

Poly Twill

SX9103	E	G	F	H	J	K	MSRP
MA (2T-4T)	S	S					$22.00
UA (4-6X)	S	S	S	•	S	•	$24.00
XA (7-14)	S	S	S	•	S	•	$24.00
XD (16-20)	S	S	S	•	S	•	$24.00
XH (PLUS)	S	S	S		•		$26.00
GK	•	•					$26.00



E NAVY | G KHAKI | F BLACK | H HUNTER | J GREY | K BURGUNDY

SX9110 Plaid 2-Tab Scooter

Yarn-Dyed Poly Twill

SX9110	B1	C1	F1	G1	J1	MSRP
UA (4-6X)	S	S	S	S	S	$28.00
XA (7-14)	S	S	S	S	S	$28.00
XD (16-20)	S	S	S	S	S	$28.00
XH (PLUS)	S	•	•	•	•	$32.00



B1 BURGUNDY | C1 GREEN | F1 BLUE/RED | G1 BLUE/GOLD | J1 NAVY/RED

SX9059 Belted Pleated Scooter

Poly Twill

SX9059	E	G	F	J	MSRP
UA (4-6X)	S	S	•	•	$26.00
XA (7-14)	S	S	•	•	$26.00
XD (16-20)	S	S	•	•	$26.00
XH (PLUS)	•	•	•	•	$30.00

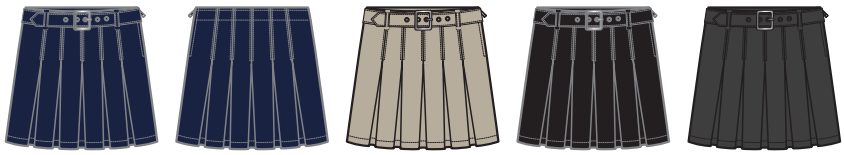

E NAVY | G KHAKI | F BLACK | J GREY

SX9129 Pleat Ribbon Scooter

Cotton/Poly, 6 oz. Twill

SX9129	E	G	MSRP
MA (2T-4T)	S	S	$22.00
UA (4-6X)	S	S	$24.00
XA (7-14)	S	S	$24.00
XD (16-20)	S	S	$24.00



E NAVY | G KHAKI

SX9227 Polka Dot Belt Scooter

Cotton/Poly, 7 oz. Twill

SX9227	E	G	MSRP
UA (4-6X)	•	•	$26.00
XA (7-14)	•	•	$26.00
XD (16-20)	•	•	$26.00



E NAVY | G KHAKI

All styles are imported. Machine wash. • = Available by assortment. S = Available by size and assortment.



SCOOTERS

SX9062 Pull-On Kick Pleated Scooter

Poly Interlock

SX9062	E	G	MSRP
MA (2T-4T)	S	S	$22.00
UA (4-6X)	•	•	$24.00
UB (M-XL)	•	•	$24.00
XG (PLUS)	•	•	$26.00



E NAVY

G KHAKI

SX9252 Contrast Waistband Scooter

Cotton/Poly/Elastane Ponte

SX9252	E	G	MSRP
UU (XS-S)	•	•	$24.00
UB (M-XL)	•	•	$24.00



E NAVY

G KHAKI



WAIST DETAIL

SX9255 Front Button Pleated Scooter

Poly Twill

SX9255	E	G	MSRP
UA (4-6X)	•	•	$24.00
XA (7-14)	•	•	$24.00
XD (16-20)	•	•	$24.00
XG (PLUS)	•	•	$26.00



E NAVY

G KHAKI

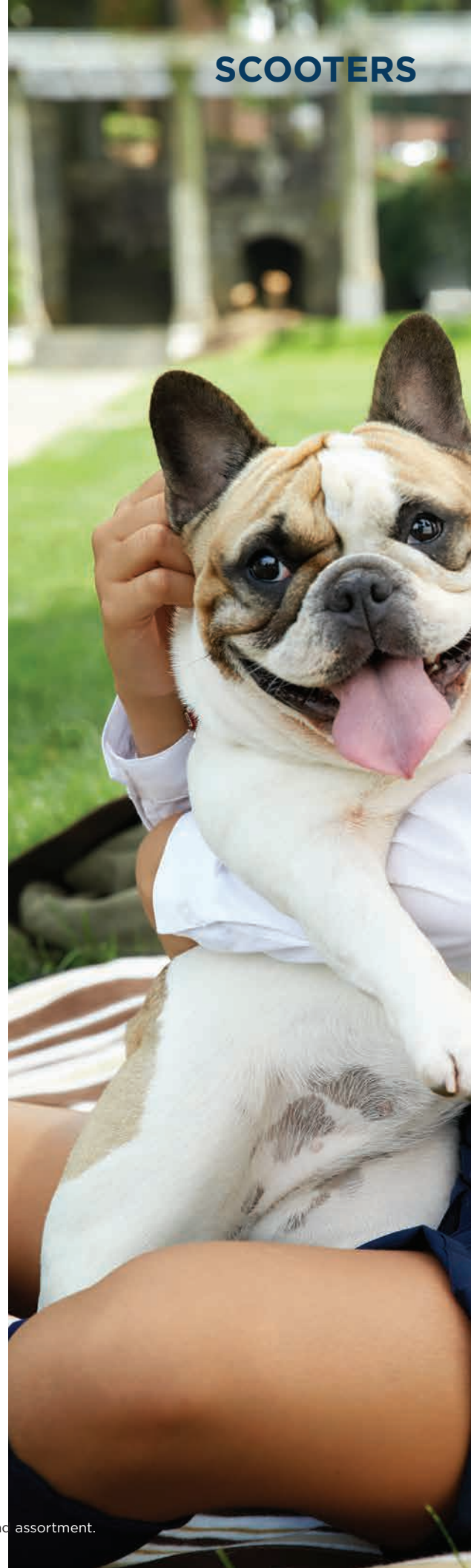

All styles are imported. Machine wash. • = Available by assortment. S = Available by size and assortment.



GIRLS **SCOOTERS**

SX9264 Bow Front Scooter

Cotton/Poly, 6 oz. Twill

SX9264	E	G	MSRP
UA (4-6X)	•	•	$26.00
XA (7-14)	•	•	$26.00
XD (16-20)	•	•	$26.00



E
NAVY

G
KHAKI

SX9269 0-Ring Belted Pleated Pull-On

Poly Twill

NEW ITEM

SX9269	E	G	MSRP
UA (4-6X)	•	•	$26.00
XA (7-14)	•	•	$26.00
XD (16-20)	•	•	$26.00



E
NAVY

G
KHAKI

SX9270 Double Button Scooter

Cotton/Poly/Elastane Ponte

NEW ITEM

SX9270	E	G	MSRP
UU (XS-S)	•	•	$24.00
UB (M-XL)	•	•	$24.00



E
NAVY

G
KHAKI

SKIRTS

SV9000 Pleated Skirt

Poly Twill

available in WOMENS p. 35

LENGTH 19 1/2

SV9000	E	G	F	J	MSRP
UA (4-6X)	S	S	•	•	$24.00
XA (7-14)	S	S	•	•	$24.00
XD (16-20)	S	•	•	•	$24.00
XH (PLUS)	•	•	•	•	$28.00



E NAVY

G KHAKI

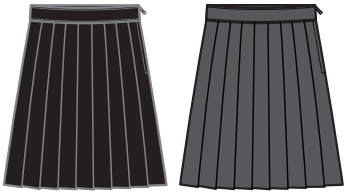

F BLACK

J GREY

SV9002 Plaid Pleated Skirt

Yarn-Dyed Poly

LENGTH 19 1/2

SV9002	B1	C1	F1	G1	J1	MSRP
UA (4-6X)	S	S	S	S	S	$28.00
XA (7-14)	S	S	S	S	S	$28.00
XD (16-20)	S	S	S	S	S	$28.00
XH (PLUS)	S	•	•	•		$32.00



B1 BURGUNDY

C1 GREEN



F1 BLUE/RED

G1 BLUE/GOLD

J1 NAVY/RED

SV9011 Front Pleated Tab Skirt

Poly Twill

LENGTH 19 1/2 at the knee

SV9011	E	G	F	J	MSRP
UA (4-6X)	S	S	S	•	$24.00
XA (7-14)	S	S	S	•	$24.00
XD (16-20)	S	S	S	•	$24.00
XH (PLUS)	•	•	•	•	$28.00



E NAVY

G KHAKI

F BLACK

J GREY



All styles are imported. Machine wash. • = Available by assortment. S = Available by size and assortment.

SY9000 V-Neck Pleated Jumper

Poly Twill

SY9000	E	G	F	H	J	K	MSRP
MA (2T-4T)	S	S			•		$22.00
UA (4-6X)	S	S	•	•	S	•	$24.00
XA (7-14)	S	S	•	•	S	•	$24.00
XD (16-20)	S	S	•	•	S	•	$24.00
XH (PLUS)	•	•	•	•	•	•	$28.00



E NAVY | G KHAKI | F BLACK | J GREY | H HUNTER | K BURGUNDY

SY9002 Plaid V-Neck Pleated Jumper

Yarn-Dyed Poly

SY9002	B1	C1	F1	G1	J1	MSRP
UA (4-6X)	S	S	S	S	S	$34.00
XA (7-14)	S	S	S	S	S	$34.00
XD (16-20)	S			S		$34.00
XH (PLUS)	•	•	•	•	•	$38.00



B1 BURGUNDY | C1 GREEN | F1 BLUE/RED | G1 BLUE/GOLD | J1 NAVY/RED

SY9098 Pleated Ribbon Bow Jumper

Cotton/Poly, 6 oz. Twill

SY9098	E	G	F	MSRP
MA (2T-4T)	S	S		$22.00
UA (4-6X)	S	S	•	$24.00
XA (7-14)	S	S	•	$24.00
XD (16-20)	•	•		$24.00

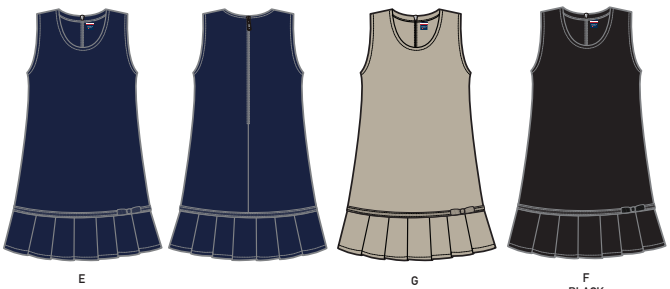

E NAVY | G KHAKI | F BLACK

SY9075 Double Buckle Jumper

Poly Twill

SY9075	E	G	MSRP
UA (4-6X)	S	S	$26.00
XA (7-14)	S	S	$26.00
XD (16-20)	•	•	$26.00
XH (PLUS)	•	•	$28.00

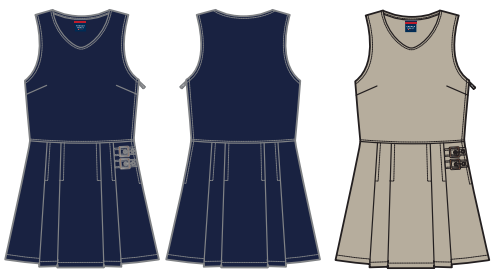

E NAVY | G KHAKI

SY9243 Bow Pocket Jumper

Cotton/Poly/Elastane Ponte

SY9243	E	G	MSRP
UU (XS-S)	•	•	$26.00
UB (M-XL)	•	•	$26.00



E NAVY

G KHAKI

SZ9200 Safari Dress

Cotton/Poly, 6 oz. Twill

SZ9200	E	G	MSRP
UA (4-6X)	•	•	$28.00
XA (7-14)	•	•	$28.00



E NAVY

G KHAKI

SY9249 Zipper Front Jumper

Poly Twill

SY9249	E	G	MSRP
UA (4-6X)	•	•	$26.00
XA (7-14)	•	•	$26.00

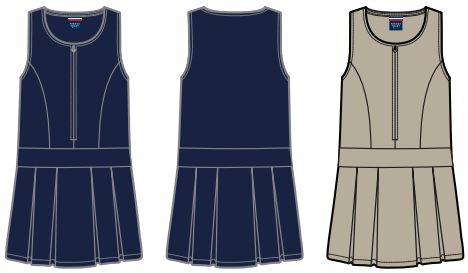

E NAVY

G KHAKI

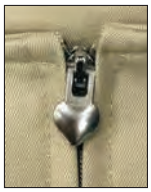

ZIPPER DETAIL

SZ9018 Ruffle Piqué Polo Dress

Cotton/Poly Piqué

SZ9018	E	MSRP
MA (2T-4T)	•	$22.00
UU (XS-S)	•	$24.00
UB (M-XL)	•	$24.00



E NAVY

SY9250 Bow Front A-Line Jumper

Cotton/Blend Twill, 6 oz

SY9250	E	G	MSRP
UA (4-6X)	•	•	$26.00
XA (7-14)	•	•	$26.00



E NAVY

G KHAKI

SZ9201 Pleat 2-Fer Dress

Cotton/Poly Poplin (Top)
1X1 Rib (Vest) Polyester (Skirt)

SZ9201	E	MSRP
MA (2T-4T)	•	$24.00
UA (4-6X)	•	$28.00
XA (7-14)	•	$28.00

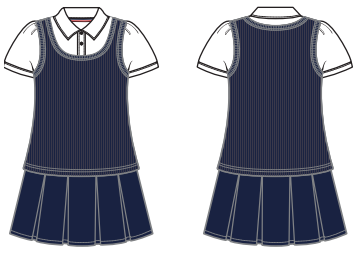

E NAVY

All styles are imported. Machine wash. • = Available by assortment. S = Available by size and assortment.



GIRLS **DRESSES**

SZ9231 Sport Polo Dress

Poly Interlock

SZ9231	E	MSRP
UU (XS-S)	•	$26.00
UB (M-XL)	•	$26.00



E
NAVY

SZ9232 Peter Pan Collar Dress

Poly Twill (Skirt)
Cotton/Poly Jersey (Top)

SZ9232	E	MSRP
UU (XS-S)	•	$28.00
UB (M-XL)	•	$28.00

NEW ITEM



E
NAVY



LA9479 S/S Crewneck Tee

Poly/Cotton Jersey

LA9479	W03	N09	K04	H08	R04	MSRP
MA (2T-4T)	•	•	•	•	•	$7.00
UA (4-6X)	•	•	•	•	•	$8.00
UB (M-XL)	•	•	•	•	•	$8.00



(W03) SCHOOL WHITE

(N09) SCHOOL NAVY



(K04) SCHOOL BLACK

(H08) SCHOOL HEATHER GREY

(R04) SCHOOL RED

LA9502 S/S V-Neck Tee

Poly/Cotton Jersey

LA9502	W03	N09	K04	H08	R04	MSRP
MA (2T-4T)	•	•	•	•	•	$7.00
UA (4-6X)	•	•	•	•	•	$8.00
UB (M-XL)	•	•	•	•	•	$8.00



(W03) SCHOOL WHITE

(N09) SCHOOL NAVY



(K04) SCHOOL BLACK

(H08) SCHOOL HEATHER GREY

(R04) SCHOOL RED

All styles are imported. Machine wash. • = Available by assortment. S = Available by size and assortment.

SH9238 Kick Short
Cotton/Elastane Jersey

SH9238	E	G	MSRP
MA (2T-4T)	•	•	$8.00
UA (4-6X)	•	•	$10.00
UB (M-XL)	•	•	$10.00



E NAVY

G KHAKI

SK9542 Knit Legging
Cotton/Elastane Jersey

SK9542	E	G	MSRP
MA (2T-4T)	•	•	$14.00
UA (4-6X)	•	•	$16.00
UB (M-XL)	•	•	$16.00
XXL	•	•	$16.00



E NAVY

G KHAKI



SK9500 Fleece Jogger
Cotton/Poly Fleece

SK9500	E	J	F	MSRP
MA (2T-4T)	•	•	•	$16.00
UA (4-6X)	•	•	•	$18.00
UB (M-XL)	•	•	•	$18.00



E NAVY

J HEATHER GRAY

F BLACK

SP9130 Fleece Hoodie
Cotton/Poly Fleece

SP9130	E	F	J	MSRP
MA (2T-4T)	S	•	•	$22.00
UA (4-6X)	S	•	•	$24.00
UB (M-XL)	S	•	•	$24.00



E NAVY

F BLACK

J HEATHER GREY

SP9143 Classic School Blazer

Poly Hopsack

available in WOMENS p. 32

SP9143	E	MSRP
UA (4-6X)	•	$64.00
XA (7-14)	•	$64.00
XD (16-20)	•	$64.00



E
NAVY





All styles are imported. Machine wash. • = Available by assortment. S = Available by size and assortment.



SA9403W S/S Stretch Piqué Polo

Cotton/Elastane Piqué

Available only in 6 piece packs by size.
Available in all colors.

POLY BAG

SA9403W	MSRP
XSC (XS)	$20.00
SC (S)	$20.00
MC (M)	$20.00
LCC (L)	$20.00
XLC (XL)	$20.00



A WHITE | B LT. BLUE | C YELLOW | E NAVY



H HUNTER GREEN | K BURGUNDY | L GOLD | N RED

SE9284W S/S Oxford Shirt

Cotton/Poly Oxford

Available only in 6 piece packs by size.

SE9284W	MSRP
XSC (XS)	$24.00
SC (S)	$24.00
MC (M)	$24.00
LCC (L)	$24.00
XLC (XL)	$24.00

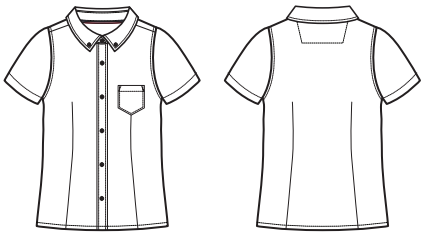

A WHITE

SH9271W Bermuda Short

Cotton/Poly/Elastane, 7 oz. Twill

NEW ITEM

SH9061W	MSRP
2C (2)	$28.00
4C (4)	$28.00
6C (6)	$28.00
8C (8)	$28.00
10C (10)	$28.00
12C (12)	$28.00
14C (14)	$28.00
16C (16)	$28.00



E NAVY | G KHAKI | F BLACK



All styles are imported. Machine wash. • = Available by assortment. S = Available by size and assortment.



SK9490W Twill Straight Leg Pant

Cotton/Elastane, 7 oz. Twill,
(Peach Finish)

Available only in 6 piece packs by size.
Available in all colors.

SK9490W	MSRP
2C (2)	$34.00
4C (4)	$34.00
6C (6)	$34.00
8C (8)	$34.00
10C (10)	$34.00
12C (12)	$34.00
14C (14)	$34.00
16C (16)	$34.00



E NAVY | G KHAKI | F BLACK | J GREY

SK9405W Stretch Twill Skinny Pant

Cotton/Elastane, 7 oz. Twill

Available only in 6 piece packs by size.
Available in all colors.

SK9405W	MSRP
2C (2)	$34.00
4C (4)	$34.00
6C (6)	$34.00
8C (8)	$34.00
10C (10)	$34.00
12C (12)	$34.00
14C (14)	$34.00
16C (16)	$34.00

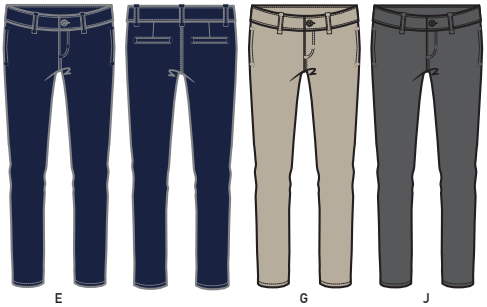

E NAVY | G KHAKI | J GREY

SP9143W Classic School Blazer

Poly Hopsack

Available only in 6 piece packs by size.

SP9143W	MSRP
2C (2)	$72.00
4C (4)	$72.00
6C (6)	$72.00
8C (8)	$72.00
10C (10)	$72.00
12C (12)	$72.00
14C (14)	$72.00
16C (16)	$72.00



E NAVY

SV9000W Pleated Skirt

Poly Twill

Available only in 6 piece packs by size.
Available in all colors.

LENGTH 24 1/2 at the knee

SV9000W	MSRP
2C (2)	$28.00
4C (4)	$28.00
6C (6)	$28.00
8C (8)	$28.00
10C (10)	$28.00
12C (12)	$28.00
14C (14)	$28.00
16C (16)	$28.00



E NAVY | G KHAKI | J GREY



SA9084 S/S Piqué Polo

Cotton/Poly Pique

available in MENS p. 51 | POLY BAG

SA9084	A	B	C	D	E	F	H	J	K	L	N	P	S	T	V	Z	MSRP
BA (2T-4T)	S	S	S		S	•	S	•	S	•	S	•	•				$16.00
CC (XS-S)	S	S	S	•	S	S	S	S	S	S	S	S	S	•	•	•	$18.00
CB (M-XL)	S	S	S	•	S	S	S	S	S	S	S	S	S	•	•	•	$18.00
XXL	S	S	S	S	S	S	S	S	S	S	S	S	S	S	S	S	$18.00
JB (HUSKY)	S	S	S		S	•	•	•	S	•	S	•	•	•			$20.00



SA9509 S/S Sport Polo

Poly Interlock with Wicking

available in MENS p. 51

SA9509	A	B	C	E	F	H	K	L	N	P	S	MSRP
CC (XS-S)	S	•	•	S	•	•	•	•	S	•	•	$20.00
CB (M-XL)	S	•	•	S	•	•	•	•	S	•	•	$20.00
XXL	S	S	S	S	S	S	S	S	S	S	S	$20.00



SA9086 S/S Interlock Polo

Cotton/Poly Interlock

POLY BAG

SA9086	A	B	E	MSRP
CC (XS-S)	S	S	•	$18.00
CB (M-XL)	S	S	•	$18.00
XXL	S	S		$18.00
JB (HUSKY)	S	•	•	$20.00

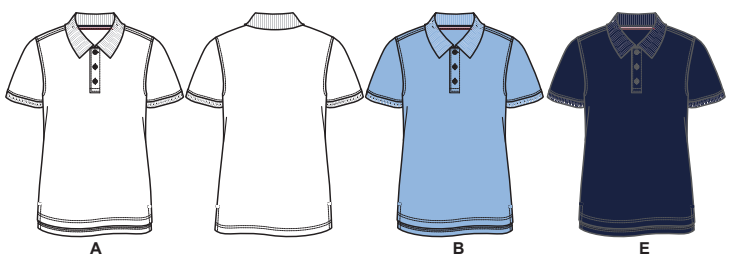

SA9085 L/S Piqué Polo

Cotton/Poly Pique

POLY BAG

SA9085	A	B	C	E	F	H	J	K	L	N	P	MSRP
BA (2T-4T)	S	S	S	S		S		S	S	S		$18.00
CC (XS-S)	S	S	S	S	•	S	S	S	S	S	•	$20.00
CB (M-XL)	S	S	S	S	•	S	S	S	S	S	•	$20.00
XXL	S	S	S	S	S	S	S	S	S	S	S	$20.00
JB (HUSKY)	S	S	•	•	•	•	•	•	•	•	•	$22.00

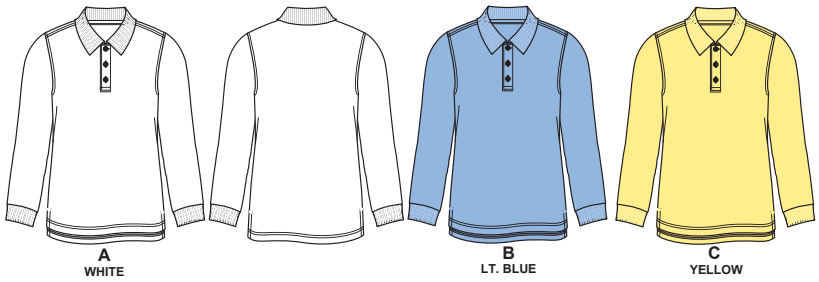

A WHITE | B LT. BLUE | C YELLOW



E NAVY | F BLACK | H HUNTER | J HEATHER GREY

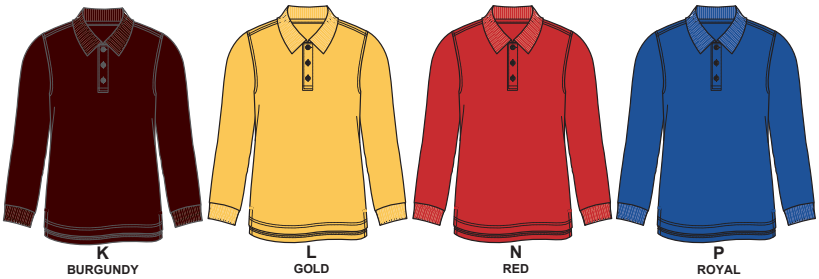

K BURGUNDY | L GOLD | N RED | P ROYAL

SA9573 S/S Button Front Knit Shirt

Cotton/Poly Jersey

NEW ITEM

SA9573	A	E	MSRP
CC (XS-S)	•	•	$22.00
CB (M-XL)	•	•	$22.00
XXL	S	S	$22.00



A WHITE | E NAVY



All styles are imported. Machine wash. • = Available by assortment. S = Available by size and assortment.



BOYS **WOVEN TOPS**

SE9005 S/S Classic Dress Shirt

Cotton/Poly Poplin

available in MENS p. 52

POLY BAG

SE9005	A	B	C	MSRP
BA (2T-4T)	S	S	S	$16.00
CA (4-7)	S	S	S	$18.00
HB (8-14)	S	S	S	$18.00
HJ (16-20)	S	S	S	$18.00
HK (HUSKY)	S	S		$20.00
JN (L-XXL)	•			$20.00

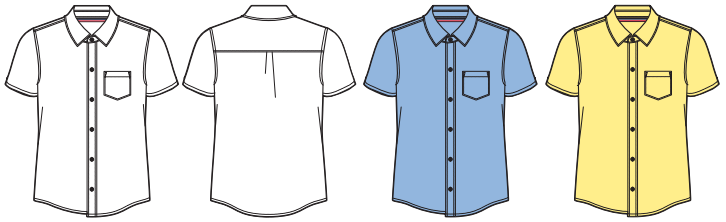

A WHITE B LT. BLUE C YELLOW

SE9003 S/S Oxford Shirt

Cotton/Poly Oxford

available in MENS p. 52

POLY BAG

SE9003	A	B	C	MSRP
BA (2T-4T)	S	S		$18.00
CA (4-7)	S	S	•	$20.00
HB (8-14)	S	S	•	$20.00
HJ (16-20)	S	S	•	$20.00
HK (HUSKY)	S	•		$22.00

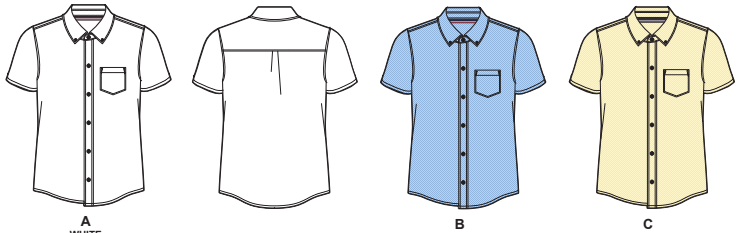

A WHITE B LT. BLUE C YELLOW

SE9004 L/S Classic Dress Shirt

Cotton/Poly Poplin

available in MENS p. 52

POLY BAG

SE9004	A	B	C	MSRP
BA (2T-4T)	S	S	S	$18.00
CA (4-7)	S	S	S	$20.00
HB (8-14)	S	S	S	$20.00
HJ (16-20)	S	S	S	$20.00
HK (HUSKY)	S	S		$22.00

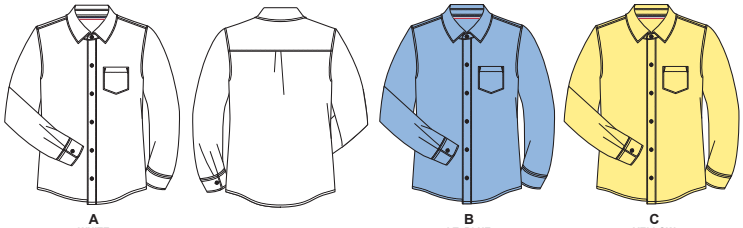

A WHITE B LT. BLUE C YELLOW

SE9002 L/S Oxford Shirt

Cotton/Poly Oxford

available in MENS p. 52

POLY BAG

SE9002	A	B	C	MSRP
BA (2T-4T)	•			$20.00
CA (4-7)	S	S	•	$22.00
HB (8-14)	S	S	•	$22.00
HJ (16-20)	S	S	•	$22.00
HK (HUSKY)	S	•		$24.00

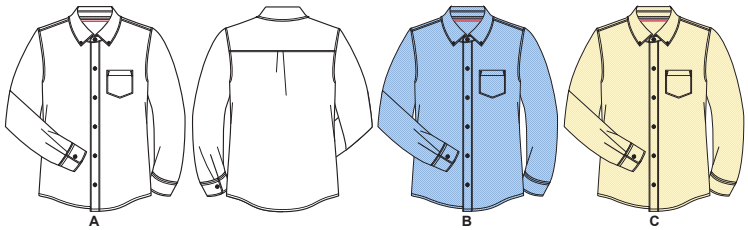

A WHITE B LT. BLUE C YELLOW

SC9000 Anti-Pill V-Neck Cardigan

Acrylic

available in MENS p. 52

SC9000	E	F	K	N	H	MSRP
BA (2T-4T)	•					$30.00
CC (XS-S)	S	•	S	•	•	$32.00
CB (M-XL)	S	•	S	•	•	$32.00
XXL	S		S			$32.00
JB (HUSKY)	•					$34.00



E NAVY

F BLACK



K BURGUNDY

N RED

H HUNTER GREEN

SC9016 V-Neck Sweater Vest

Acrylic

SC9016	E	K	MSRP
BA (2T-4T)	•		$22.00
CC (XS-S)	S	S	$24.00
CB (M-XL)	S	S	$24.00
XXL	S	S	$24.00
JB (HUSKY)	•		$26.00



E NAVY

K BURGUNDY



All styles are imported. Machine wash. • = Available by assortment. S = Available by size and assortment.

SH9200 Flat Front Short

Cotton/Poly, 7 oz. Twill

INSEAM 9”

SH9200	E	G	F	J	H	MSRP
CA (4-7)	S	S	S	•	•	$22.00
HB (8-14)	S	S	S	•	•	$22.00
HJ (16-20)	S	S	S	•	•	$22.00
HK (HUSKY)	S	S	•	•	•	$24.00



E NAVY | G KHAKI | F BLACK



J GREY | H GREEN

SH9249 Flat Front Short

Cotton/Elastane, 7.9 oz. Twill

INSEAM 9”

available in MENS p. 53

SH9249	E	G	F	J	MSRP
CA (4-7)	•	•	•	•	$22.00
HB (8-14)	•	•	•	•	$22.00
HJ (16-20)	•	•	•	•	$22.00

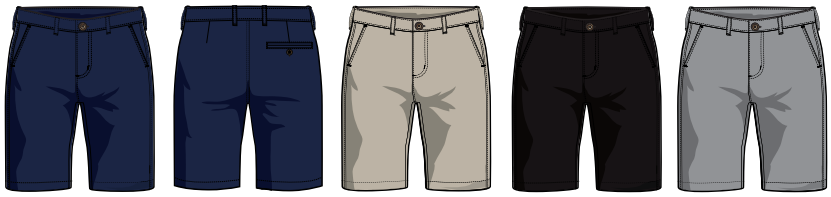

E NAVY | G KHAKI | F BLACK | J GREY

SH9113 Pull-On Short

Cotton/Poly 6 oz. Twill

INSEAM 9”

SH9113	E	G	F	J	MSRP
BA (2T-4T)	S	S	•	•	$18.00
CA (4-7)	•	•	•	•	$20.00
HB (8-14)	•	•	•	•	$20.00
HJ (16-20)	•	•	•		$20.00
HK (HUSKY)	•	•	•		$22.00



E NAVY | G KHAKI | F BLACK | J GREY



SH9244 Elastic Waist Pull-On Short

Cotton/Poly, 6 oz. Twill
(Peach Finish)

SH9244	E	G	MSRP
BA (2T-4T)	•	•	$18.00
CA (4-7)	•	•	$20.00
HB (8-14)	•	•	$20.00
HJ (16-20)	•	•	$20.00

INSEAM 9 1/2"

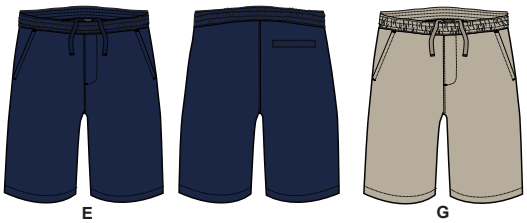

E NAVY G KHAKI

SH9252 Flat Front Stretch Performance Short

Poly Microfiber with Wicking
(Peach Finish)

SH9252	E	G	MSRP
CA (4-7)	•	•	$24.00
HB (8-14)	•	•	$24.00
HJ (16-20)	•	•	$24.00
HK (HUSKY)	•	•	$26.00

INSEAM 9"



E NAVY G KHAKI

SH9264 Utility Short

Cotton Poplin, 4.3 oz.

SH9264	E	G	MSRP
BA (2T-4T)	•	•	$20.00
CA (4-7)	•	•	$22.00
HB (8-14)	•	•	$22.00

INSEAM 9 1/2"



E NAVY G KHAKI



All styles are imported. Machine wash. • = Available by assortment. S = Available by size and assortment.

SK9001 *Relaxed Fit* Work Wear Finish Pant

Cotton/Poly 8 oz. Twill **(Rifle Finish)**

SK9001	E	G	F	J	M	H	K	MSRP
CA (4-7)	S	S	S	S	•	S	S	$28.00
HB (8-14)	S	S	S	S	•	S	S	$28.00
HJ (16-20)	S	S	S	S	•	S	S	$28.00
CB (4S-7S)	S	S		•				$28.00
HC (8S-14S)	S	S		•				$28.00
HK (HUSKY)	S	S	S	S		•	•	$32.00

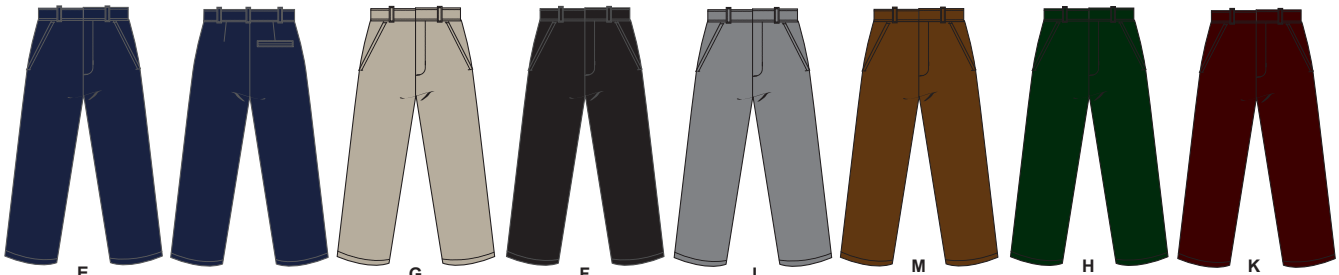

E NAVY | G KHAKI | F BLACK | J GREY | M BROWN | H HUNTER | K BURGUNDY

SK9280 *Relaxed Fit* Twill Pant

Cotton/Poly, 8 oz. Twill

SK9280	E	G	F	J	H	MSRP
CA (4-7)	S	S	S	S	•	$28.00
HB (8-14)	S	S	S	S	•	$28.00
HJ (16-20)	S	S	S	S	•	$28.00
CB (4S-7S)	S	S				$28.00
HC (8S-14S)	S	S				$28.00
HK (HUSKY)	S	•	•	•		$32.00



E NAVY | G KHAKI | F BLACK | J GREY | H HUNTER

SK9537 Straight Fit Chino Pant

Cotton/Elastane Twill, 7.9 oz.

(Peach Finish)

NEW ITEM

SK9537	E	G	F	J	MSRP
CA (4-7)	S	S	•	•	$28.00
HB (8-14)	S	S	•	•	$28.00
HJ (16-20)	S	S	•	•	$28.00
HK (HUSKY)	•	•	•	•	$32.00



E NAVY | G KHAKI | F BLACK | J GRAY

SK9319 *Relaxed Fit* Pull-On Twill Pant

Cotton/Poly, 7 oz. Twill

SK9319	E	G	F	J	MSRP
BA (2T-4T)	S	S	S	S	$22.00
CA (4-7)	S	S	•		$24.00
HB (8-14)	S	S	•		$24.00
HJ (16-20)	S	S			$24.00
HK (HUSKY)	•	•			$28.00



E NAVY | G KHAKI | F BLACK | J GREY

SK9182 *Straight Leg* Utility Pant

Cotton/Poly, 8 oz. Twill

SK9182	E	G	MSRP
BA (2T-4T)	•	•	$26.00
CA (4-7)	S	S	$28.00
HB (8-14)	S	S	$28.00
HJ (16-20)	S	S	$28.00
HK (HUSKY)	S	S	$32.00



E NAVY | G KHAKI



SK9272 *Straight Leg* All Season Pant

Poly/Rayon Flannel

SK9272	E	R	MSRP
CA (4-7)	S	S	$28.00
HB (8-14)	S	S	$28.00
HJ (16-20)	S	S	$28.00
HK (HUSKY)	•	•	$32.00



E NAVY | R CHARCOAL

SK9510 Pull-On Jogger

Cotton/Poly, 6 oz. Twill **(Peach Finish)**

SK9510	E	G	F	J	MSRP
BA (2T-4T)	•	•			$22.00
CA (4-7)	S	S	•	•	$24.00
HB (8-14)	S	S	•	•	$24.00
HJ (16-20)	S	S	•	•	$24.00
HK (HUSKY)	•	•			$28.00



E NAVY | G KHAKI | F BLACK | J GRAY

All styles are imported. Machine wash. • = Available by assortment. S = Available by size and assortment.



SK9531 *Slim Fit* Stretch 5-Pocket Pant

Cotton/Elastane, 7.9 oz. Twill

SK9531	E	G	MSRP
CA (4-7)	•	•	$28.00
HB (8-14)	•	•	$28.00
HJ (16-20)	•	•	$28.00
HK (HUSKY)	•	•	$32.00



E NAVY G KHAKI

SK9545 Utility Jogger

Cotton/Poplin, 4.3 oz

SK9545	E	G	MSRP
BA (2T-4T)	•	•	$26.00
CA (4-7)	•	•	$28.00
HB (8-14)	•	•	$28.00
HJ (16-20)	•	•	$28.00



E NAVY G KHAKI

SK9546 *Straight Fit* Comfort WB Pant

Cotton/Elastane, 7.9 oz Twill

(Peach Finish)

SK9546	E	G	MSRP
CA (4-7)	•	•	$30.00
HB (8-14)	•	•	$30.00
HJ (16-20)	•	•	$30.00
HK (HUSKY)	•	•	$32.00



E NAVY G KHAKI

SK9103 *Relaxed Fit* Pleated Pant

Cotton/Poly, 8 oz. Twill

SK9103	E	G	J	MSRP
CA (4-7)	S	S	•	$28.00
HB (8-14)	S	S	•	$28.00
HJ (16-20)	S	S	•	$28.00
HK (HUSKY)	S	S		$32.00



E NAVY

G KHAKI

J GREY

SK9554 Slim Fit Exposed Elastic Pant

Cotton/Elastane, 7.9 oz.

NEW ITEM

SK9554	E	G	MSRP
CA (4-7)	•	•	$28.00
HB (8-14)	•	•	$28.00
HJ (16-20)	•	•	$28.00
HK (HUSKY)	•	•	$32.00



E NAVY

G KHAKI



WAIST DETAIL

SK9557 Zip Pocket Jogger

Cotton/Elastane, 7.0 oz Twill

NEW ITEM

SK9557	E	G	MSRP
CA (4-7)	•	•	$28.00
HB (8-14)	•	•	$28.00
HJ (16-20)	•	•	$28.00



E NAVY

G KHAKI

All styles are imported. Machine wash. • = Available by assortment. S = Available by size and assortment.



LA9497 S/S Crewneck Tee

Cotton Jersey

LA9497	W03	N09	K04	RO4	HO8	MSRP
BA (2T-4T)	•	•	•	•	•	$7.00
CA (4-7)	•	•	•	•	•	$8.00
CB (M-XL)	•	•	•	•	•	$8.00



W03 WHITE | N09 NAVY | K04 BLACK | R04 RED | H08 HEATHER GREY

LA9498 S/S V-Neck Tee

Cotton Jersey

LA9498	W03	N09	K04	RO4	HO8	MSRP
BA (2T-4T)	•	•	•	•	•	$7.00
CA (4-7)	•	•	•	•	•	$8.00
CB (M-XL)	•	•	•	•	•	$8.00



W03 WHITE | N09 NAVY | K04 BLACK | R04 RED | H08 HEATHER GREY

SP9123 Zip Fleece Hoodie

Cotton/Poly Fleece

SP9123	E	F	J	MSRP
BA (2T-4T)	S	•	•	$24.00
CA (4-7)	S	•	•	$26.00
CB (M-XL)	S	•	•	$26.00
XXL	S	•		$26.00



E NAVY | F BLACK | J HEATHER GREY

SK9002 Fleece Jogger

Cotton/Poly Fleece

SK9002	E	F	J	MSRP
BA (2T-4T)	•	•	•	$18.00
CA (4-7)	S	•	•	$20.00
CB (M-XL)	S	•	•	$20.00



E NAVY | F BLACK | J HEATHER GRAY

All styles are imported. Machine wash. • = Available by assortment. S = Available by size and assortment.



SK9003 Fleece Sweatpant

Cotton/Poly Fleece

SK9003	E	MSRP
BA (2T-4T)	S	$18.00
CA (4-7)	S	$20.00
CB (M-XL)	S	$20.00
XXL	S	$20.00



E
NAVY

SH9263 Closed Hole Mesh Short

Poly Mesh

SH9263	E	MSRP
BA (2T-4T)	•	$10.00
CA (4-7)	•	$12.00
CB (M-XL)	•	$12.00

available in MENS p. 54

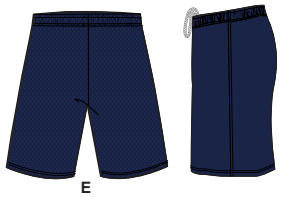

E
NAVY

SA9562 Fleece Hoodie

Cotton/Poly Fleece

SA9562	E	MSRP
BA (2T-4T)	•	$24.00
CA (4-7)	•	$26.00
CB (M-XL)	•	$26.00

available in MENS p. 54



E
NAVY

SA9561 1/4 Zip Fleece

Cotton/Poly Fleece

SA9561	E	MSRP
BA (2T-4T)	•	$22.00
CA (4-7)	•	$24.00
CB (M-XL)	•	$24.00
K (XXL)	•	$24.00

available in MENS p. 54



E
NAVY

JACKETS & OUTERWEAR

SP9144 Classic School Blazer

Poly Hopsack

available in MENS p. 53

SP9144	E	MSRP
CA (4-7)	•	$64.00
HB (8-14)	•	$64.00
HJ (16-20)	•	$64.00
HK (HUSKY)		$70.00



E
NAVY

SP9064 Transitional Jacket

Poly Ripstop

CO-ED

SP9064	E	MSRP
CC (XS-S)	S	$36.00
CB (M-XL)	S	$36.00
XXL	S	$36.00



E
NAVY

SP9147 Full Zip Microfleece Jacket

Poly Micro Fleece

CO-ED

SP9147	E	MSRP
CC (XS-S)	•	$32.00
CB (M-XL)	•	$32.00



E
NAVY

SP9149 Pilot Jacket

Poly Pongee

NEW ITEM

CO-ED

SP9149	E	MSRP
CC (XS-S)	•	$32.00
CB (M-XL)	•	$32.00



E
NAVY



All styles are imported. Machine wash. • = Available by assortment. S = Available by size and assortment.



SA9084Y S/S Piqué Polo

Cotton/Poly Pique

Available only in 6 piece packs by size.
Available in all colors.

POLY BAG

SA9084Y	MSRP
SC (S)	$18.00
MC (M)	$18.00
LCC (L)	$18.00
XLC (XL)	$18.00
2XC (2XL)	$18.00



SA9509Y S/S Sport Polo

Poly Interlock with Wicking

Available only in 6 piece packs by size.
Available in all colors.

SA9509Y	MSRP
SC (S)	$20.00
MC (M)	$20.00
LCC (L)	$20.00
XLC (XL)	$20.00
2XC (2XL)	$20.00



SE9003Y S/S Oxford Shirt

Cotton/Poly Oxford
Available only in 6 piece packs by size.
Available in all colors.

POLY BAG

SE9003Y	MSRP
SC (S)	$24.00
MC (M)	$24.00
LCC (L)	$24.00
XLC (XL)	$24.00
2XC (2XL)	$24.00

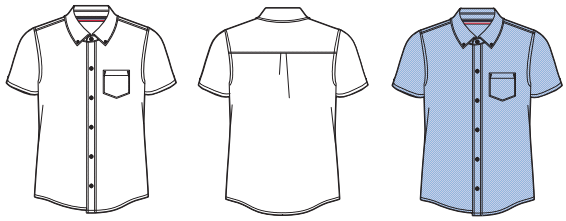

A WHITE
B LT. BLUE

SE9002Y L/S Oxford Shirt

Cotton/Poly Oxford
Available only in 6 piece packs by size.
Available in all colors.

POLY BAG

SE9002Y	MSRP
SC (S)	$26.00
MC (M)	$26.00
LCC (L)	$26.00
XLC (XL)	$26.00
2XC (2XL)	$26.00

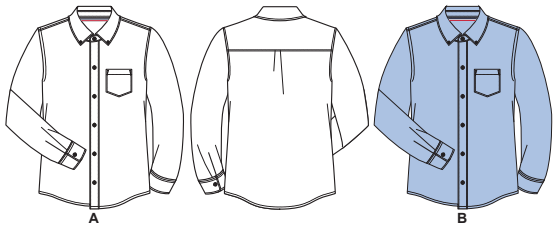

A WHITE
B LT. BLUE

SE9005Y S/S Classic Shirt

Cotton/Poly Poplin
Available only in 6 piece packs by size.
Available in all colors.

POLY BAG

SE9005Y	MSRP
SC (S)	$20.00
MC (M)	$20.00
LCC (L)	$20.00
XLC (XL)	$20.00
2XC (2XL)	$20.00

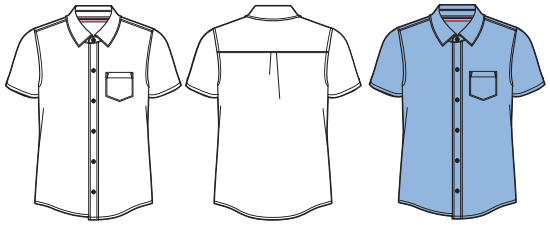

A WHITE
B LT. BLUE

SC9000Y Anti-Pill V-Neck Cardigan

Acrylic
Available only in 6 piece packs by size.

SC9000Y	MSRP
SC (S)	$36.00
MC (M)	$36.00
LCC (L)	$36.00
XLC (XL)	$36.00



E NAVY

All styles are imported. Machine wash. • = Available by assortment. S = Available by size and assortment.

SH9249Y Flat Front Short

Cotton/Elastane, 7.9 oz. Twill
Available only in 6 piece packs by size.
Available in all colors.

SK9249Y	MSRP
W28C (W28)	$26.00
W30C (W30)	$26.00
W32C (W32)	$26.00
W34C (W34)	$26.00
W36C (W36)	$26.00
W38C (W38)	$26.00

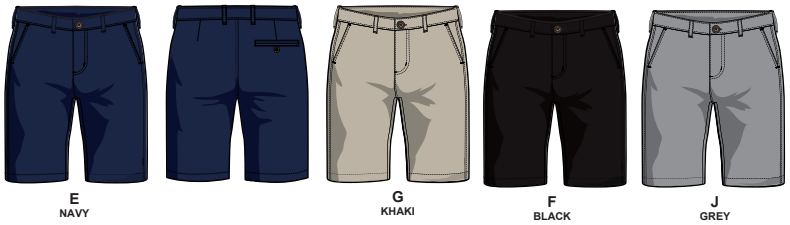

SK9280Y *Relaxed Fit* Twill Pant

Cotton/Poly, 8 oz. Twill
Available only in 6 piece packs by size.
Available in all colors.

	INSEAM			
SK9280Y	30	32	34	MSRP
28	2830C	2832C	2834C	$34.00
30	3030C	3032C	3034C	$34.00
32	3230C	3232C	3234C	$34.00
34	3430C	3432C	3434C	$34.00
36	3630C	3632C	3634C	$34.00
38	3830C	3832C	3834C	$34.00

WAIST



SK9537Y *Straight Fit* Chino Pant

Cotton/Elastane Stretch, 7.9 oz. Twill **(PeachFinish)**
Available only in 6 piece packs by size.
Available in all colors.

NEW ITEM

	INSEAM			
SK9518Y	30	32	34	MSRP
28	2830C	2832C	2834C	$34.00
30	3030C	3032C	3034C	$34.00
32	3230C	3232C	3234C	$34.00
34	3430C	3432C	3434C	$34.00
36	3630C	3632C	3634C	$34.00
38	3830C	3832C	3834C	$34.00

WAIST



SP9144Y Classic School Blazer

Poly Hopsack
Available only in 6 piece packs by size.

SP9144Y	MSRP
36C (36)	$72.00
38C (38)	$72.00
40C (40)	$72.00
42C (42)	$72.00



Adjustable Ties

Ties are perfect accessories to amplify our uniforms. We offer a wide variety of colors that will not go out of style. Also with adjustable band that goes under the collar.

Boys (4–20 sizes) one size only, sold in three dozen prepack.
100% polyester

SF9011 B Solid Velcro Tie

Polysuitting Twill WV 220 GSM



SF9011	E	F	G	H	J	K	N	MSRP
4-20	•	•	•	•	•	•	•	$8.00

SF9012 B Plaid Velcro Tie

Polysuitting Twill WV 220 GSM



SF9012	B1	C1	J1	G1	F1	MSRP
4-20	•	•	•	•	•	$8.00

Adjustable Cross Ties

To top off our uniforms, we offer these simple ties with adjustable buckles and dome pearl embellishment in the front.

One size only, sold in three dozen prepack.
100% polyester

SF9002 G Ties Solid

Polysuitting Twill WV 220 GSM

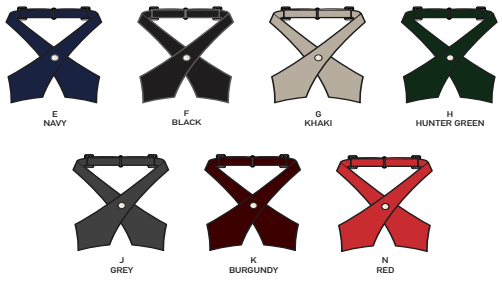

SF9002	E	F	G	H	J	K	N	MSRP
4-20	•	•	•	•	•	•	•	$8.00

SF9003 G Ties Print

Polysuitting Twill WV 220 GSM



SF9003	B1	C1	J1	G1	F1	MSRP
4-20	•	•	•	•	•	$8.00

All styles are imported. Machine wash. • = Available by assortment. S = Available by size and assortment.



FRENCH TOAST®

